BioSpect
the business of Bi
24 years of leveraging the business of Bio
www.biospectrumindia.co

Online consultation launched for cancer patients

10 June 2015 | News | By BioSpectrum Bureau

Online consultation launched for cancer patients

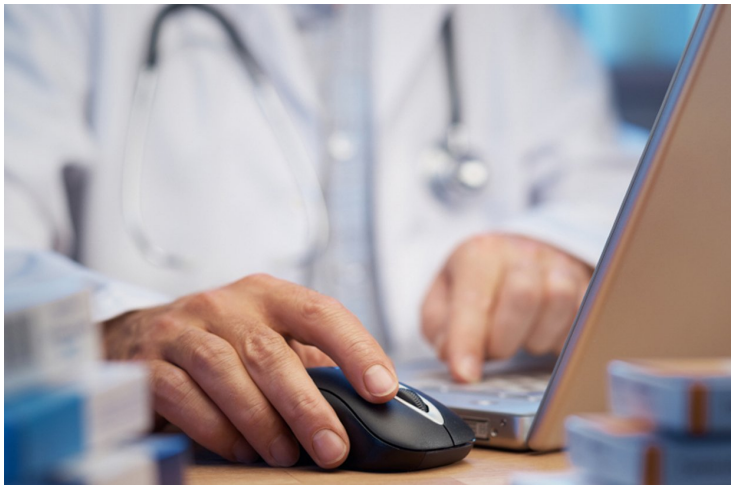

Cancer patients from Karnataka and anywhere else in India can now receive treatment recommendations from expert oncologists at TMC in less than a week through the online interface of the Navya Expert System.

Navya Network, a clinical informatics and patient services company, has pioneered an expert decision system for cancer patients.

The Navya Expert System empowers patients with evidence and experience-based treatment options in collaboration with experts at TMC.

TMC Online offers online consultations for all types of cancers, including lung, oral, gynecologic, colon, blood, and pediatric.